

# UNION TOWNSHIP SECTION 20 R 13 TWP 8 MORGAN COUNTY, OHIO

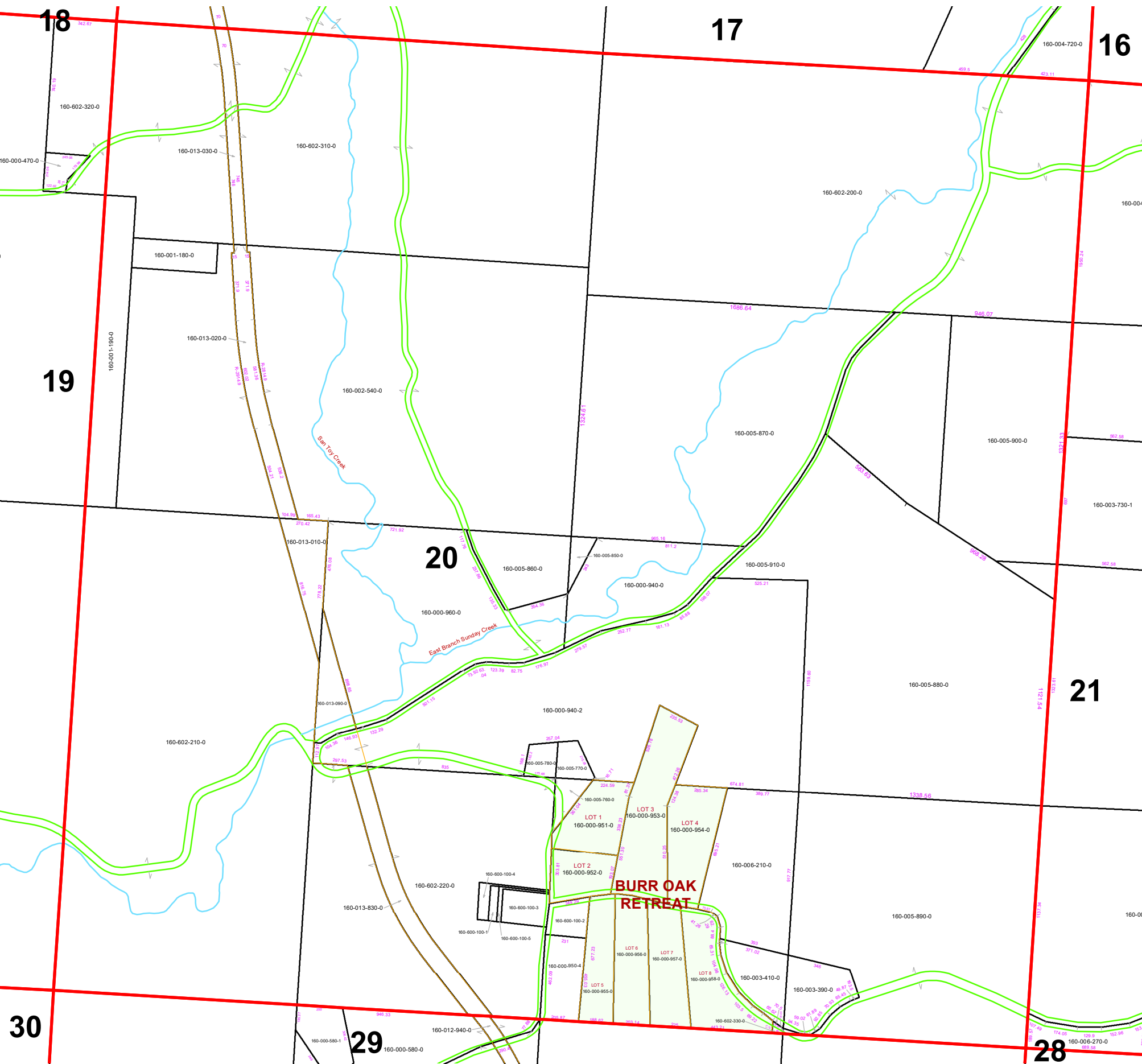

PIN	Owner	LegalDescr	Acres	VOL	PAGE	Survey_Ref
160-001-180-0	COMSTOCK BRUCE A	R13 T08 S20 SD 14	1.75	OR234	2564	NoSurvey.pdf
160-001-190-0	COMSTOCK BRUCE A	R13 T08 S20 SD 5	6.55	OR234	2564	NoSurvey.pdf
160-005-890-0	CUMMINS HAROLD D & LOIS C	R13 T08 S20 SD 12 EX C	37.17	OR15	26	NoSurvey.pdf
160-005-900-0	EMILLER HOLDINGS LLC	R13 T08 S20 SD 16	19.43	OR233	4667	UNN-0347.pdf
160-005-880-0	EMILLER HOLDINGS LLC	R13 T08 S20 SD 11 EX C	0.301	OR233	4667	UNN-0347.pdf
160-005-870-0	EMILLER HOLDINGS LLC	R13 T08 S20 SD 2	12.243	OR233	4667	UNN-0356.pdf
160-005-870-1	GARRO PATRICK T & PAULA J	R13 T8 S20 SD41	39.808	OR235	5619	UNN-0356-A.pdf
160-002-540-0	HANNA MARK W & RITA Y	R13 T08 S20 SD 4	78.74	OR12	375	NoSurvey.pdf
160-000-950-4	HIMLER AUSTIN L & MEGAN R ROBERT	R13 T08 S20 SD 37 SUR	2.298	OR234	1539	UNN-0108.pdf
160-013-830-0	JUDSON RAY	R13 T08 S20 SD 25	3.66	OR228	1355	NoSurvey.pdf
160-013-010-0	JUDSON RAY	R13 T08 S20 SD 27	3.42	OR228	1334	UNN-0187.pdf
160-013-020-0	JUDSON RAY	R13 T08 S20 SD 28	3.51	OR228	1337	UNN-0187.pdf
160-013-030-0	JUDSON RAY	R13 T08 S20 SD 29	3	OR228	1340	UNN-0187.pdf
160-006-210-0	JUTTE BRIAN A & ANGELA M	R13 T08 S20 SD 25 EX O	8.69	OR223	2186	UNN-0065.pdf
160-005-910-0	MADISON TRUST COMPANY	R13 T08 S20 SD 9	50	OR235	4747	UNN-0356.pdf
160-000-940-2	MAKATURA GEORGE H & FRED A	R13 T08 S20 SD 40 SUR	40.198	OR92	519	UNN-0227.pdf
160-005-760-0	MAKATURA GEORGE H & FRED A F	R13 T08 S20 SD 22 SUR	0.675	OR36	131	UNN-0064.pdf
160-005-780-0	MAKATURA GEORGE H & FRED A F	R13 T08 S20 SD 24 SUR	0.665	OR36	131	UNN-0064.pdf
160-005-770-0	MAKATURA GEORGE H & FRED A F	R13 T08 S20 SD 23 SUR	0.68	OR36	131	UNN-0064.pdf
160-003-390-0	SCHNITTKE SUSAN L & TOD JAMES G	R13 T08 S20 SD 17	2.833	OR233	1292	UNN-0181.pdf
160-003-410-0	SCHNITTKE SUSAN L TOD: JAMES GLE	R13 T08 S20 SD 18	2.465	OR233	1292	UNN-0181.pdf
160-005-850-0	SIMKINS MARK T	R13 T08 S20 SD20	0.39	D.V 140	539	NoSurvey.pdf
160-005-860-0	SIMKINS MARK T	R13 T08 S20 SD 21	3.91	OR142	241	NoSurvey.pdf
160-600-100-2	TRUST OF E BRANCH CEMETERY C/O	R13 T08 S20 S D 35	0.9	OR181	327	NoSurvey.pdf
160-600-100-3	TRUST OF E BRANCH CEMETERY C/O	R13 T08 S20 S D 32	1.05	D.V 188	327	NoSurvey.pdf
160-600-100-5	TRUST OF E BRANCH CEMETERY C/O	R13 T08 S20 S D 36	0.156			NoSurvey.pdf
160-600-100-4	TRUST OF E BRANCH CEMETERY C/O	R13 T08 S20 S D 34	0.363			NoSurvey.pdf
160-600-100-1	TRUST OF E BRANCH CEMETERY C/O	R13 T08 S20 S D 33	0.207			NoSurvey.pdf
160-602-220-0	UNITED STATES OF AMERICA	R13 T08 S20 SD 7	35.1	D.V 129	251	NoSurvey.pdf
160-602-210-0	UNITED STATES OF AMERICA	R13 T08 S20 S D 5	72.74			NoSurvey.pdf
160-602-200-0	UNITED STATES OF AMERICA	R13 T08 S20 LOT 1	80	D.V 127	160	NoSurvey.pdf
160-602-310-0	UNITED STATES OF AMERICA	R13 T08 S20 S D 3 EX C	69.37	D.V 204	390	NoSurvey.pdf
160-013-090-0	VAN HORN TIMOTHY W C/O WILLIAM	R13 T08 S20 SD 26	1.798	OR47	628	UNN-0186.pdf
160-000-960-0	VAN HORN TIMOTHY W C/O WILLIAM	R13 T08 S20 SD 6	20.709	OR127	807	UNN-0159.pdf
160-000-940-0	VAN HORN TIMOTHY W C/O WILLIAM	R13 T08 S20 SD 10 EX C	8.056	OR127	807	UNN-0159.pdf

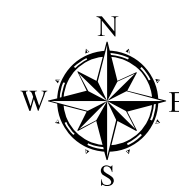

Boundaries	
	Hydro
	Section
	Roads
	Lot
	Township
	County
	Parcel
	ROW



Disclaimer: The information that these maps contains is for reference purposes only. Please bring any erros to the attention of the Engineer's Office staff. Thank you

Source: Morgan County Engineer's Office  
 Author: Marcia Wolfe  
 Date: 02/10/20

